

BASIC ASSESSMENT PROCESS FOR THE MINING OF THE PROPOSED QUARRY SIX (6) ASSOCIATED WITH THE UPGRADING OF PROVINCIAL ROAD R573 (MOLOTO ROAD) AND R139, CAUTENG PROVINCE

REGISTRATION AND COMMENT SHEET

July 2018

Name: Rainer

Surname: Kreft

Organisation: Owner of 859 Lalapalm st Komelndrift-Fest

Postal or Residential Address: 859 Lalapalm/Ficus st Komelndrift-Fest

Post Code: 0035

Tel number: 060 529 9982

Fax number:

cellphone number: 082 592 9603

E-mail address: drauto@gmail.com / rannettekreft@gmail.com

Would like to be registered on the Project database? Yes / No



GA Environment
Please complete this section in the environment for:

Attention: Niriki Perinamul

Fax: (011) 815 1950/57, Email: drauto@gmail.com or rannettekreft@gmail.com

Post: PO Box 6723, Halfway House, Midrand, 1685

You may also call us on Tel nos (011) 812 2537 if you do not have access to a fax or e-mail facility

COMMENTS

Find attach document with objection to above mentioned

OTHER INTERESTED AND AFFECTED PARTIES

Please add the following neighbours / interested or affected parties to your mailing list (please provide their names, surnames and telephone numbers):

1) _____

2) _____



GA Environment

Please complete and return to GA Environment for:

Attention: Birsha Parmar

Fax: (011) 805 1950/57, Email: enquiries@gaenvironment.com or 1111@gaenvironment.com

Post: PO Box 6723, Halfway House, Midrand, 1685

You may also call us on Tel no: (011) 312 2537 if you do not have access to a fax or e-mail facility

31 July 2018

To whom it may concern

RE: Basic assessment process form the mining of the proposed quarry six associated with the upgrading of provincial road R573 (Moloto Road) and K139, Gauteng Province

I (Rainer Kreft (id:8212065064084) Director of DAR Auto) the owner of Portion 859 (a portion of portion 190) of the Farm Kameeldrift 298-JR here with object in writing that there will not be making use of the road running through my plot as access to this quarry the list of reasons why to be set out in points.

1. Purely a safety risk for me and the surrounding owners
2. Road will not be able to hold the traffic. (and no future upgrades are in the pipeline or brought to the table before this notice was served)
3. Also health risk it will hold in for my daughter that has asma as well as high levels of allergies for dust
4. Based on the fact that the council stipulated on their website that the road running past/ through my portion is only for residential use and not Primary metropolitan distributor.

All of the above points will be put in a full report after proper investigation has been done and points will be added if any.

I hope you find the above in order and will hear from you within this time.

These points will also be delivered and given in to the necessary departments for further investigations.

Kind Regards

RAINER KREFT

060 529 9982



ArcGIS Web Map

Legend

Road Master Plan

- U1 Class 1 Primary metropolitan distributor
- U2 Class 2 Metropolitan distributor
- U3A Class 3A District distributor
- U3 Class 3 District distributor
- U4 Class 4(a) Collector (Non-Residential)
- U4 Class 4(b) Collector (Residential)
- Class 5(a) Local street (Non-Residential)
- Class 5(b) Local street (Residential)
- De-Classification_U1
- De-Classification_U2
- De-Classification_U3
- De-Classification_U4(a)
- De-Classification_U4(b)
- De-Classification_U5(a)
- Proposed Class 3A District distributor
- Proposed_U1 Class 1 Primary metropolitan distributor
- Proposed_U2 Class 2 Metropolitan distributor
- Proposed_U3 Class 3 District distributor
- Proposed_U4 Class 4(a) Collector (Non-Residential)
- Proposed_U4 Class 4(b) Collector (Residential)
- Proposed_Class 5(a) Local street (Non-Residential)
- Proposed_Class 5(b) Local street (Residential)

Basin map

- Township Boundary
- Wards
- Municipal Boundary
- Suburb Boundary
- Farm Boundary
- Open Space
- Dam
- River
- Freeway
- Main Road
- Street
- Main Railway
- Coalrail



Date: 2018/07/28

Copyright Reserved: GeoMedia GIS (Copyrighted by Esri)
This map can be reproduced in any form without the prior written permission of the City of Tshwane Metropolitan Municipality for any purpose. The City of Tshwane is not responsible for any errors or omissions that may appear in this map.
City of Tshwane Metropolitan Municipality

Copyright © 2018

ArcGIS Web Map

Legend

Points of Interest

- Shopping Centre
- Social Service
- Accommodation
- Police Station
- Emergency Services
- Clinic
- House
- Primary School
- Secondary School
- Tertiary Education
- Post Office
- Library
- Animal Welfare
- Court
- Municipal Office
- Government Department
- Theatre
- Cinema
- Tourism Information
- Places of Interest
- Demersary
- Place of Worship
- Foreign Representation
- Recreation
- Swimming Pool
- Societies, Institutes & Research
- Sport
- Refugee Site
- Tel Gaze
- Airport

Base map

- Inhabited Region
- Woods
- Maritime Boundary
- Suburb Boundary
- Farm Boundary
- Open Space
- Dam
- River
- Freeway
- Main Road
- Street
- Main Railway
- Canal



Date: 2018/07/29

Copyright © 2018 Esri. All rights reserved. This software is the property of Esri. All other marks contained herein are the property of their respective owners.

Copyright © 2018 Esri. All rights reserved.



ArcGIS Web Map

Legend

Road Master Plan

- U1 Class 1 Primary Metropolitan distributor
- U2 Class 2 Metropolitan distributor
- U3A Class 3A District distributor
- U3 Class 3 District distributor
- U4 Class 4(a) Collector (non-residential)
- U4 Class 4(b) Collector (residential)
- Class 5(a) Local street (Non-residential)
- Class 5(b) Local street (Residential)
- De-Classification_U1
- De-Classification_U2
- De-Classification_U3
- De-Classification_U3(a)
- De-Classification_U3(b)
- De-Classification_U3(c)
- Proposed_U1 Class 1 Primary Metropolitan distributor
- Proposed_U2 Class 2 Metropolitan distributor
- Proposed_U3 Class 3 District distributor
- Proposed_U3A Class 3A District distributor
- Proposed_U4 Class 4(a) Collector (Non-residential)
- Proposed_U4 Class 4(b) Collector (Residential)
- Proposed_Class 5(a) Local street (Non-residential)
- Proposed_Class 5(b) Local street (Residential)

Base map

- Thruway/Expressway
- Freeway
- Main Road
- Verds
- Stream
- Municipal Boundary
- State Boundary
- Main Railway
- Other Railway
- Farm Boundary
- User Space
- Dam
- River



Date: 2016/07/29

Copyright © 2016 Esri. All rights reserved. This software is the property of Esri and is provided under license only. All other marks contained herein are the property of their respective owners. Esri, the Esri logo, ArcGIS, and the ArcGIS logo are either registered trademarks or trademarks of Esri in the United States and/or other countries. Other brands and product names are trademarks of their respective owners.

Copyright © 2016 Esri. All rights reserved.



ArcGIS Web Map

Legend

Road Master Plan

- U1 Class 1 Primary metropolitan dist bus
- U2 Class 2 Metropolitan dist bus
- U3V Class 3A District dist bus
- U3 Class 3 District dist bus
- U4 Class 4(a) Collector (non residential)
- U4 Class 4(b) Collector (Residential)
- Class 5(a) Local street (Non-residential)
- Class 5(b) Local street (Residential)
- De-Classification_U1
- De-Classification_U2
- De-Classification_U3
- De-Classification_U4(a)
- De-Classification_U4(b)
- De-Classification_U5(a)
- De-Classification_U5(b)
- Proposed Class 3A District dist bus
- Proposed_U1 Class 1 Primary metropolitan dist bus
- Proposed_U2 Class 2 Metropolitan dist bus
- Proposed_U3 Class 3 District dist bus
- Proposed_U4 Class 4(a) Collector (non-residential)
- Proposed_U4 Class 4(b) Collector (Residential)
- Proposed Class 5(a) Local street (Non-residential)
- Proposed Class 5(b) Local street (Residential)

Base map

- Intersect Regions
- Point
- Municipal Boundary
- Section Boundary
- Farm Boundary
- Open Space
- Drain
- River
- Freeway
- Met Road
- Street
- Main Highway
- Coastline



Date: 2016/07/28

Copyright © 2016 City of Tshwane
 All rights reserved. This document is the property of the City of Tshwane. It is not to be reproduced, stored in a retrieval system, or transmitted in any form or by any means, electronic, mechanical, photocopying, recording, or by any information storage and retrieval system, without the prior written permission of the City of Tshwane.

Page 1 of 1

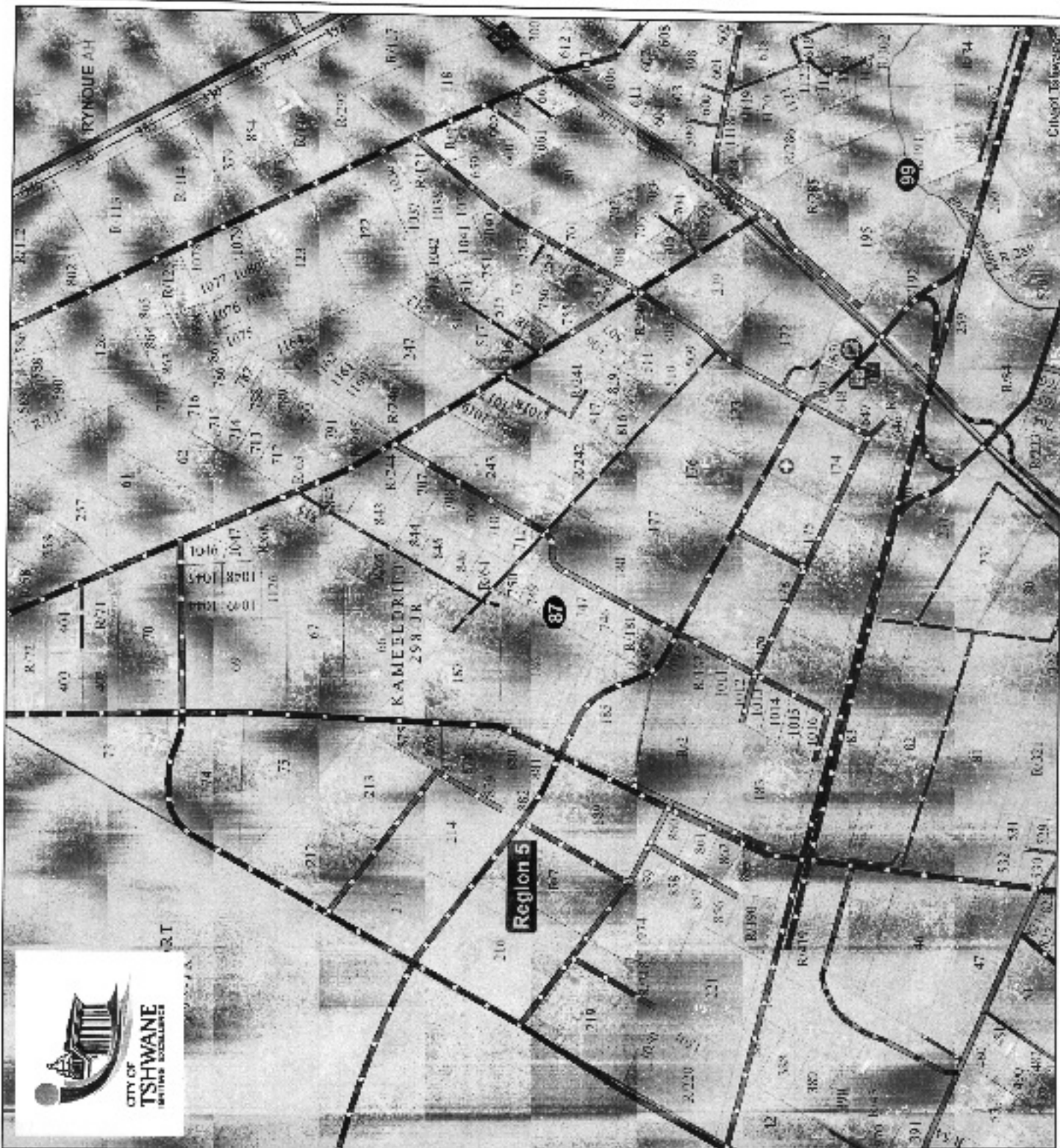



012 876 0700

Uur kontaktnommer
Hour contact number

FINALE KUMULATIEWE VERSLAG

Pasient:
Imke Krefl

Dokter:
Dr AT Allden

Folio:
1007543104

Toets	Verwysing	23/06/2014 06:30 81718917	08/07/2014 13:40 81703038	23/08/2014 12:20 86292772	26/03/2015 15:50 86293801	22/09/2015 16:18 86008887	02/11/2015 15:43 89285081	23/08/2016 16:30 89751995
Bilirubin totaal	0-21 umol/L	4 L						
Bilirubin geel	0-5 umol/L							
Bilirubin geelgeel	0-10 umol/L	3						
Alkaaliese fosfatase	< 482 U/L	170						
Gamma-GT	< 34 U/L	10						
ALP	< 57 U/L	29						
AST	< 89 U/L	44						
Totale proteïene	61-75 G/L	68						
Albumien	35-54 G/L	39						
Globulien	18-24 G/L	27 H						
Gluktokraak	3.3-7.7 mmol/L							0.6
CRP	< 5 mg/L		< 1	14.4H	3.4	34.4H		< 1.4
Swaaktoedatigheid	0-48 mmol/L						35	
Swaakvolume	> 18 uL						80	
Totale IgE	0.0-17.0 U/mL						9.0 H	104.0 H
Phosfaatop	0.60-0.95 mg/dL						1.87 H	
Phosfaatop IgE							Positief *	
FKS (Voedselallergie)	0.000-0.050 U/mL						0.00	
Influenza B virus PKR				Negatief	Negatief			Negatief
Adenovirus PKR				Negatief	Negatief			Negatief
Metapneumovirus PKR				Negatief	Negatief			Negatief
Menstlike Rhinovirus A/B/C				Positief *	Negatief			Negatief
Parainfluenza Virus 1 PKR				Negatief	Negatief			Negatief
Parainfluenza Virus 2 PKR				Negatief	Negatief			Negatief
Parainfluenza Virus 3 PKR				Negatief	Negatief			Negatief
Parainfluenza Virus 4 PKR				Negatief	Positief *			Negatief
Influenza A virus PKR				Negatief	Negatief			Positief *
Menstlike Doornvira 1/2/4				Negatief	Negatief			Negatief
Menstlike Coronavira 229E				Negatief	Negatief			Negatief
Menstlike Coronavira NL63				Negatief	Negatief			Negatief
Menstlike Coronavira OC43				Negatief	Negatief			Negatief
RSV A PKR				Positief *	Negatief			Negatief
RSV B PKR				Negatief	Negatief			Negatief
Menstlike Enterovira PKR				Positief *	Negatief			Negatief

Addisionele Toetse:

Req No: 93751939 on 24/08/2016 16:50

14 uL

nmol/L



PATHOLOGIE - PATOLOGIE

Drs Du Buisson, Kramer, Swart, Bouwer Inc./Ing.



24

Uur kontaktnommer
Hour contact number

012 678 0700

PASIENT:

Kragt, Inke
Postnet Suite 169
Private Bag X504
Sinoville 0129

Vroulik/20110705/3Y FX

ID : 1307050300084

H: Not available

C: 0835929306

POLEP: 1008390962

M/A : Bestmed Medical Scheme

LTD : Kragt, Rainer

NR : 1250009721

DOEKTER:

H Brozio
Netcare Montana Hosp Kamer 9
H/v Dr Swanspoel & Rouibosweg
Montana, PTA
0182 ROETS: 10000:200

VERWYSENDE DR.:

H Brozio
AFSKRIF DR(e):
Montana Paed Ward
Montana Hosp Infection Contr

FINALE VERSLAG

VERW NR : 97646384

MONSTER : 10410:AS086388

PS LOK : 10000

GROEP # : 8818459

GEKOLLEKTEER: 10/04/17 1437

COFYANG : 10/04/17 1442

GEDRUK : 13/04/17 1403

AANGEVRA: WBT, C-reaktiwe prot, Ysterprofiel, Mikoplasma AL, B pertussis al
Totale IgE, Rhadiatop IgE, Bed allergeng, FXS Voedselmengsel, Ovcumuletd IgE
P416 Omega-3 IgE, Interpretasie, Multiplex Virus PCR

MONSTER: S01 MITA Haematology, S01 Sgt

Toets	AHV	Resultaat	Reikwydtes	Eenhede
VOLBLOEDTELLING				
=> Hemoglobien		13.8	11.0-14.0	g/dl
=> Rooiseltelling		5.00	4.00-5.20	10 ¹² /l
=> Hematokrit	#	39.5	34.0-40.0	%
		Delta: 35.9 on 24/08/16-1650		
=> GRV		79.0	75.0-87.0	fl
=> GKH		27.6	24.0-30.0	pg
=> GKRR		34.9	31.0-36.0	g/dl
=> RDW	#	14.3	10.0-14.0	%
=> Witseeltelling		10.08	5.00-15.00	10 ⁹ /l
=> Neutrofiële		30.8		%
=> Neutrofiële abs		3.23	1.50-6.00	10 ⁹ /l
=> Limfosiële		59.3		%
=> Limfosiële abs		6.21	6.00-9.00	10 ⁹ /l
=> Monosiële		7.7		%
=> Monosiële abs		0.81	0.20-1.00	10 ⁹ /l
=> Eosinofiële		2.0		%
=> Eosinofiële abs		0.21	0.00-1.00	10 ⁹ /l
=> Basofiële		0.2		%
=> Basofiële abs		0.02	0.00-0.10	10 ⁹ /l
=> Plaatjietelling	#	366	170-400	10 ⁹ /l
		Delta: 240 on 24/08/16-1650		

** Vervolg op volg. bl. **



WWW.KRAGT.PATHEOFICE.VERSLAG / NEW RESULTS SINCE PREVIOUS REPORT
WETENSKAPPELIGE VERANDERING SINCE VORIGEN / ERVINDING CHANGE SINCE PREVIOUS REPORT / WETENSKAPPELIGE VERANDERING SINCE VORIGEN / ERVINDING CHANGE SINCE PREVIOUS REPORT

24 Uur kontaknummer
Hour contact number

012 678 0700

PATHOLOGIE PATOLOGIE

Dr. Du Buisson, Kramer, Swart, Bouwer Inc./Ing

**PASIENT:**

Kreft, Inke
FOLIO: 1008390862
GROEP #: 8618459

DOKTER:

M Broxio
VERW NR: 97646384

VERVOLG BLADSY: 2

FINALE VERSLAG
GEKOLLENTREER: 10/04/17 1437
GERUK: 13/04/17 1403

Teets	ADN	Resultaat	Reikwydtes	Eenhede
HEMATINIESE FAKTORE				
=> Yster		13.7	4.5-10.1	umol/l
=> Transferrien		2.7	1.3-3.5	g/l
=> V Versadiging		20	7-44	%
=> Ferritien (Beckman)		21	7-140	ug/ml
INFLAMMATORIESE MERKERS				
=> C-reaktiwe proteien		< 1	< 5	mg/l
MIKOPLASMA ANTILIGGAM				
=> M pneumoniae IgM kwantitatief		7.3	0.0-9.9	Indeks
=> Mikoplasma pneumoniae IgM		Negatief		
=> Mikoplasma pneumoniae IgG	*	Positief		
=> Kommentaar				

Die serologiese bevindinge dui op vorige blootstelling aan *Mycoplasma pneumoniae*. Daar is geen serologiese aanduiding van 'n onlangse infeksie nie. Neem agter kennis dat herinfeksies in volwassenes met slegs 'n IgG respons mag toon. In lig van die bogenoemde, en waar die kliniese beeld verdag is, stel ons voor dat u respiratoriese sekrete vir 'n M. pneumoniae PCR stuur.

BORDETELLA PERTUSSIS-ANTILIGGAM

=> B Pertussis IgG Toksien 5.9 0.0-39.9 IU/ml

=> Kommentaar

Serologie kan van waarde wees in die diagnose van kinkhoes. IgG teen pertussis toksien (PT) is die aanbevole toets. Die bepaling van hierdie antiliggam is nie van waarde in neonate en jong babas nie, maar is wel van diagnostiese waarde in ouer kinders, adolessente en volwassenes wat hoers vir 2 of meer weke. IgG teen PT kan nie gebruik word om immuniteit te bevestig nie. Die internasionale riglyne vir die interpretasie van PT antiliggam in 'n enkel monster is nog nie duidelik omskryf nie, maar die volgende word aanbeveel:

IgG < 40 IU/ml geen indikasie van akute infeksie
> 40-100 IU/ml grens positief; Hierdie resultaat moet bevestig word deur verdere ondersoek en analise van 'n bloed monster 10-21 dae later
> 100 IU/ml dui aan op 'n akute infeksie of onlangse inenting

IMMUNOGLOBULIENE

=> IgE H 221.0 0.0-5.7 IE/ml

INTERPRETASIE VAN IGE WAARDES

** Vervolg op volg. bl. **

WELKE RESULTAT WATERS WATERS VERSLAG WELKE RESULTAT WATERS WATERS VERSLAG
WATERS WATERS VERSLAG WATERS WATERS VERSLAG WATERS WATERS VERSLAG WATERS WATERS VERSLAG

PATHOLOGIST PATOLOGO

Drs Du Buisson, Kramer, Swart, Bouwer Inc./Ing



24

Uur kontaktnummer
Hour contact number

012 678 0700

PASIENST:

Kreft, Imke
FOLIO: E008390962
GROEP # : B81A459

DOKTER:

H. Broxio

VERVOLG BLADJIE: 3

FINALE VERSLAG

GENOEMDETEER: 10/04/17 1437
GEDRUK : 13/04/17 1408

VERW NR: 97646384

Toets

	ABN	Resultaat	Reikwydtes	Enhede
GOEDERDOM	ALLERGIESE SIKTE ONWARSKYLIK	ALLERGIESE SIKTE WOONTLIK OP MAG NOS ONTWIKKEL MEER ONDERSOEK WORD AANBEVEEL	ALLERGIESE SIKTE HOOGS WAARSKYLIK	
0	0 - 0.5	0.5 - 1.5	> 1.5	
6 weke	0 - 0.6	0.6 - 2.3	> 2.3	
3 maande	0 - 1.0	1.0 - 4.1	> 4.1	
6 maande	0 - 1.8	1.8 - 7.3	> 7.3	
1 jaar	0 - 3.2	3.2 - 13	> 13	
2 jaar	0 - 5.7	5.7 - 23	> 23	
4 jaar	0 - 10	10 - 40	> 40	
6 jaar	0 - 14	14 - 56	> 56	
10 jaar	0 - 22	22 - 88	> 88	
on ouer				

SIFTINGSTOETSE VIR ALLERGENE

-> Phadiatop

-> Interpretasie

R

34.00

0.00-0.35

IU/ml

*

Positief

hierdie is 'n allergie siftingstoets vir die algemene omgewingsinhalante, dit sluit onder andere stuifmeel van gras, hane en onkruid, swampore, huisstofmies en epiteel van diere in. Die nuwe Suid-Afrikaanse riglyne beveel aan dat 'n positiewe Phadiatop afgebreuk word in die volgende allergene in pasiente met simptome wat reg deur die jaar voorkom: Bermuda gras, Roggras, D pteronyassinus en E tropicalis huisstofmies, A tenuis, A fumigatus en C herbarum swampore, katthare en hondhare. Indien die pasient se simptome tydens lente en somer (seisoenaal) vererger, word 'n boomstuifmeel mengsel of 'n onkruidstuifmeel mengsel aanbeveel. Neem asseblief kennis dat die boomstuifmeel en onkruidstuifmeel mengsels spesifiek aangevra moet word en nie deel vorm van die standaard afbraak profiel nie. Die mees algemene allergeniese hane in Suid-Afrika is die plataan boom, akkerboom, olyfboom, algar, denneboom, akasia, wilgeboom, populier, ekerbeel, olmbom, als en essenhout. Sekere allergene moet ook oorweeg word as die pasient in sekere geografiese areas woon, bv. kakkerlak allergene in kusgebiede, Spicococcus swampore in die Wes-Kaap en onkruidstuifmeel (kosmos / khakibos), mieliestuifmeel en bloekomboom stuifmeel in die Hoewald, Vrystaat en Noord-Wes provinsies. Kontak asseblief die laboratorium indien verdere allergietoetsing verlang word.

** Vervolg op volg. bl. **



© 2016 NATIONAL SOCIETY FOR CLINICAL CHEMISTRY (NSCC) / NATIONALE SOCIËTEIT VIR KLINIESE CHEMIE (NSK) / SOCIÉTÉ NATIONALE DE CHIMIE CLINIQUE (SNCC) / SOCIETY FOR CLINICAL CHEMISTRY (SCC) / SOCIETY FOR CLINICAL CHEMISTRY (SCC) / SOCIETY FOR CLINICAL CHEMISTRY (SCC)



24

Uw kontaktnommer
Hour contact number

012 678 0700

PASIENT:

Kreft, Imke
FOLIO: 1008330962
GROEP # : 8818459

DOKTER:

H Brozio

VERVOLG BLADSY: 4

FINALE VERSLAG

GEKOLLEKTEER: 10/04/17 1437
GEDRUK : 13/04/17 1403

VERW NR: 97646384

Toets

PEDIATRISSE VOEDSEL ALLERGENE

=> Voedsalmengsel IgE

AEN

Resultaat

Reikwydtes

Eenhede

H

0.91

0.00-0.35

IE/ml

Bogenoemde Ige Voedsalmengsel bestaan uit: Melk, Bierwit, Koring, Soja,
Grondbone en Kabeljou.

=> Melk IgE

0.13

0.00-0.35

IE/ml

=> Soja IgE

0.25

0.00-0.35

IE/ml

=> Kabeljou IgE

0.88

0.00-0.35

IE/ml

BIER ALLERGENE

=> Bierwit IgE

H

6.97

0.00-0.35

IE/ml

Geassosieerde allergene sag teenwoordig wass in die volgende substansse met
moontlike sensitisasie: Eiergeel, Hoondervars, Eierligasien.

BIER ALLERGENE KOMPONENTE

=> Ovomukoid (ngal d 1^o) IgE

0.16

0.00-0.35

IE/ml

Die pasient is nie allergies vir ovomukoid, 'n major onafhittestabiele proteien
in Bierwit nie. Hierdie dui aan dat die pasient moontlik nie is gebakte
produkte mag verdra en dat daar 'n groter moontlikheid is dat die pasient 'n
eierallergie mag ontgroei.

GRAANALLERGENE

=> Koring IgE

H

0.37

0.00-0.35

IE/ml

Geassosieerde allergene mag teenwoordig wass in die volgende substansse met
moontlike sensitisasie: Rog, Gars/Wort, Naver.

SPESIE SPESIFIEKE KOMPONENTE KORING

=> Omega-5 IgE

0.30

0.00-0.35

IE/ml

IgE antiliggams teen die mees algemene koring allergene komponent,
omega-5-gliedien, kon nie aangetoon word nie. Let sab, daarop dat hierdie nie 'n
koring allergies uitakkel nie, aangesien IgE antiliggams teen ander, minder
prominente koring allergie komponente mag teenwoordig wass. Die teenwoordigheid
van IgE teen voedsel-stuifmeel knuts-reaktiewe komponente (GGE, profilien, PR-10
of LTP) mag geassosieer wass met 'n positiewe koring IgE en negatiewe
omega-5-gliedien IgE resultaat. Korreleer sab met die kliniese geskiedenis en
kontak die laboratorium indien advies benodig word oor verdere toetsing of toets
interpretasie.

** Vervolg op volg. bl. **





24

Uur kontaktnommer
Hour contact number

012 578 0700

PASIENT:

Kreft, Imke
POLIO:1008390962
GROEP # : 8818459

DOKTER:

H Brozio
VERW NR: 97646384

VERVOLG BLADSY: 5

FINALE VERSLAG
GEOKOLEKTEER: 10/04/17 1437
GECRUM : 13/04/17 1438

Toets	ABN	Resultaat	Reikwydtes	Enhede
NEUT ALLERGENE => Grondbone IgE		0.32	0.00-0.35	IE/ml

=> Interpretasie

SPESIFIEKE IGE KLASSE:

WAARDE (IE/ml)	KLAS	INTERPRETASIE
0.35 - 0.69	1+	Laë vlak
0.70 - 3.49	2+	Matige vlak
3.50 - 17.4	3+	Hoe vlak
17.5 - 49.0	4+	Saie hoe vlak
50.0 - 99.0	5+	Saie hoe vlak
> 100	6+	Saie hoe vlak

Vir Konsultasie - Dokters alleenlik. Bel asseblief:

HAEM : Drs M Istejan, E Wassels, E van Vuuren, M Ferreira, W Gouws,
M Rossouw
CHEM : Drs H Roggouw, M du Plessis, R v/d Watt, J BROODRYK, A Magwato,
E Mente, JC Sankel (Bestuurder/Managing)
SER/IMM : Drs L van Rooyen, C van Rooijen, S v/d Berg, L Murray
VIRAL/MOD: Drs C CORCOYAN, T Marshall, E van Niekerk, M Myburgh

** Einde van verslag **

PDF

© 2017 AMPATH. ALLE REGTE RESERVEERD. DIESE DOKUMENTE IS VERBODEN TE KOPIEER, TE VERDEL, TE VERWYS, OF TE WISSEL. AMPATH IS VERBODEN TOEGANG TOE WISSEL. AMPATH IS VERBODEN TOEGANG TOE WISSEL. AMPATH IS VERBODEN TOEGANG TOE WISSEL.