

AREA TO BE PROCURED	AREA
QUARRY AREA	594 ha
BORROW PIT AREA	19,5 ha
STOCKPILE AREAS	74 ha
DERIVED QUARRY	75,5 ha
	17 ha

**OWNER**  
**QUARRY 6 A**  
 First Land Developments  
 David Hill, 083 701 5459  
 011 341 0690  
 dhill@gmail.com

**PROPERTY**  
 Remainder of the farm Doornpoort 295  
 JFR

LEGEND	AREA
BORROW PIT	603 ha
PROPOSED AREA TO BE UTILISED	

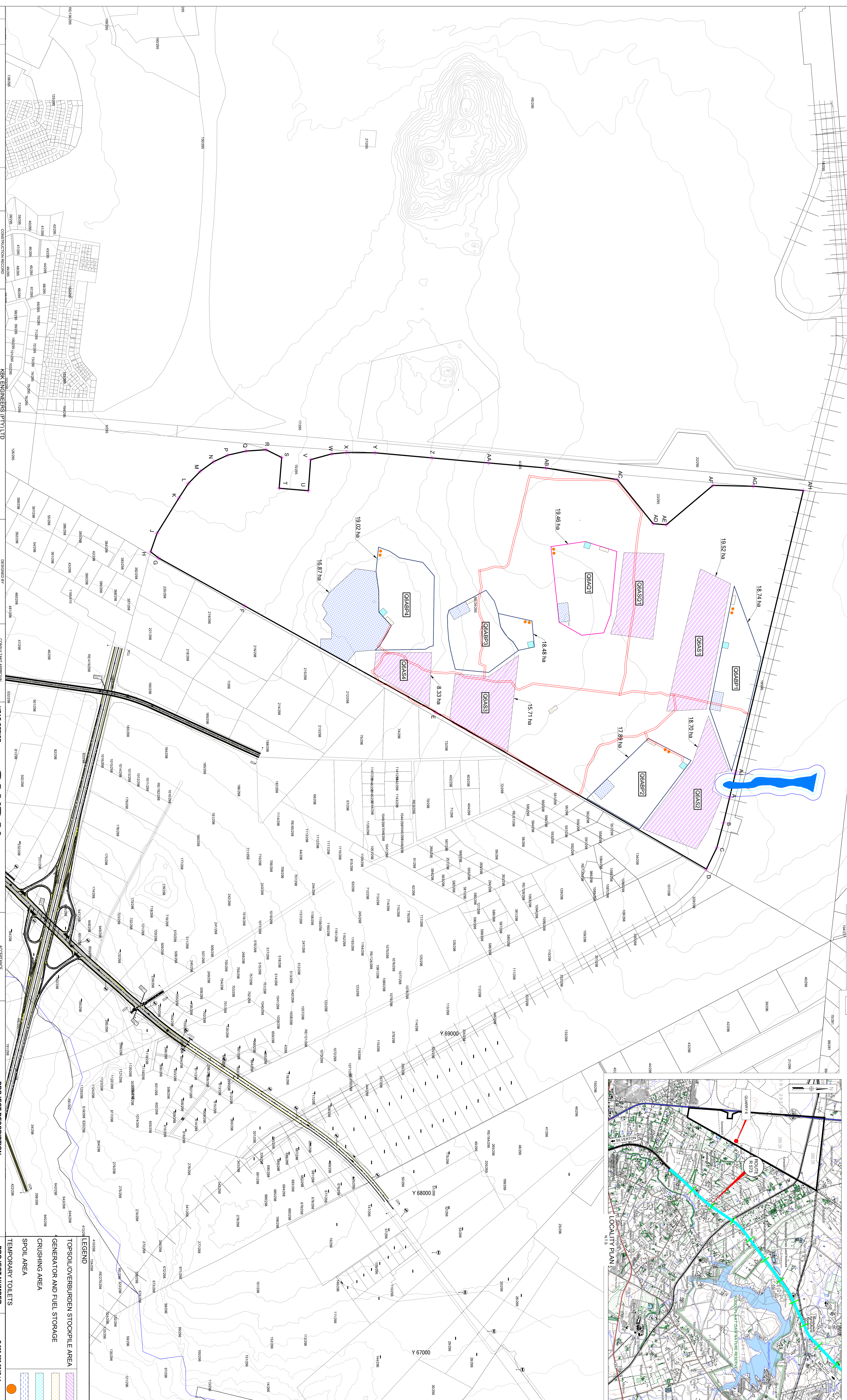
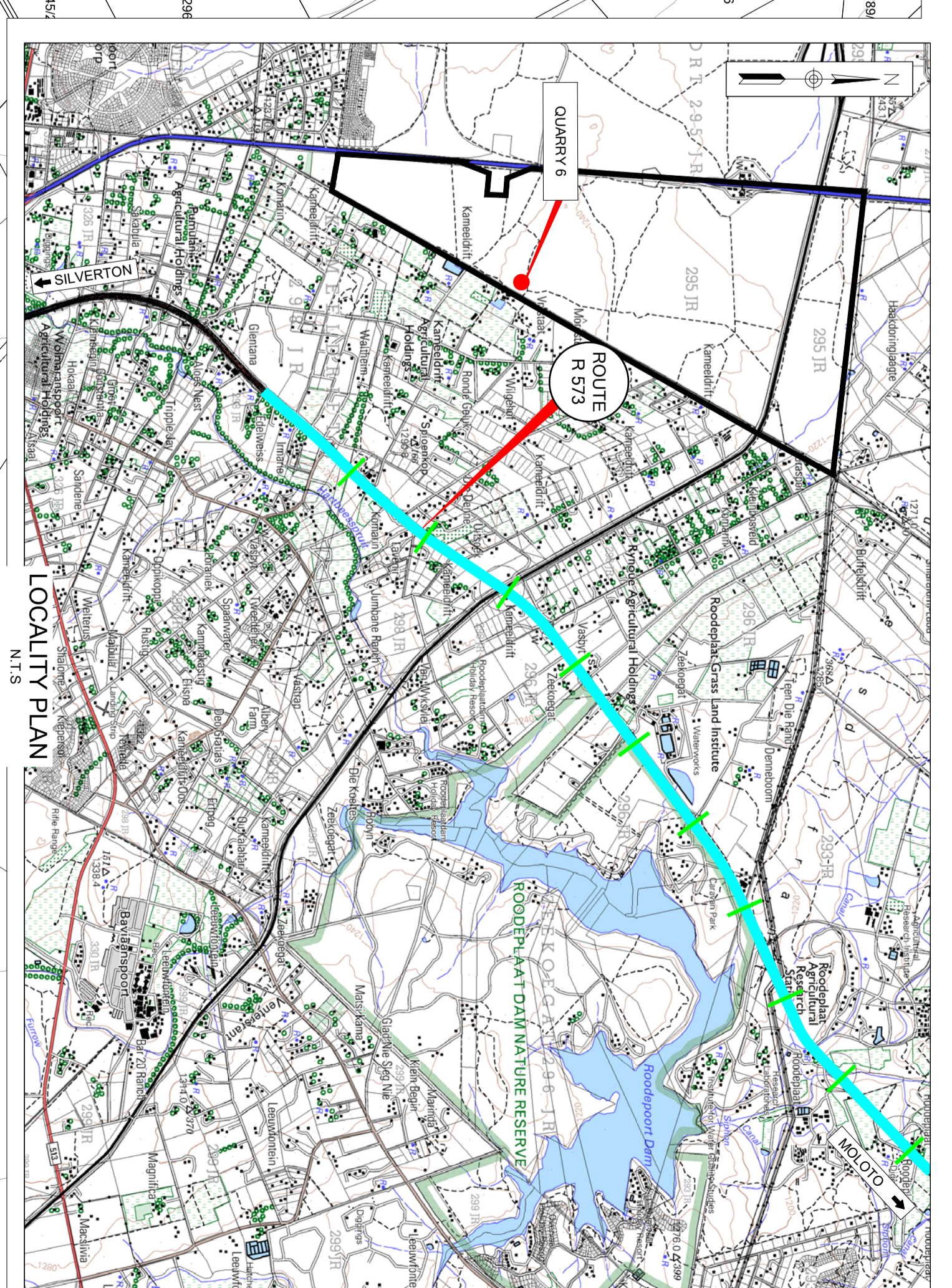

NO.	DATE	REVISION
1/1		ORIGINAL VERSION
		CONSULTANT

CONSTRUCTION RECORD	
Name:	
Prof. Reg. No.:	
Name:	
Prof. Reg. No.:	

DESIGNED BY	
Name:	
Prof. Reg. No.:	
Checked by:	
Prof. Reg. No.:	

CONSULTANT APPROVAL	
Name:	
Prof. Reg. No.:	
Name:	
Prof. Reg. No.:	

PROJECT DESCRIPTION	
THE UPGRADING OF ROBINSON ROAD R573 K429 SECTION 1 FROM BAYAMASPOORT ROAD IN TSHWANE (km 0,00) TO THE GAUTENG / MPUMALANGA PROVINCIAL BORDER (± 46,00 km)	
<b>DRAWING DESCRIPTION</b> QUARRY 6A	

PROJECT NUMBER	
START	R576
END	R573

DRAWING TYPE	
DRAWING TYPE	SURVEY-EXPRO & PROCL.
BRIDGE/STRUCTURE NO.	
CONSULTANT DRAWING NO. PD	
SANRAL DOCUMENT #	

LEGEND	
TOPSOIL/OVERBURDEN STOCKPILE AREA	
GENERATOR AND FUEL STORAGE	
CRUSHING AREA	
SPOIL AREA	
TEMPORARY TOILETS	

ACCEPTANCE	
THIS ACCEPTANCE IS FOR INFORMATION AND ADMINSTRATIVE PURPOSES ONLY. SANRAL ACCEPTS NO LIABILITY FOR THE ACCURACY OF ANY INFO FROM WHATEVER SOURCE OR HOWSOEVER ARISING.	

HEAD OFFICE	
48 Trencher Avenue Vaal de Graaf Pretoria 0081 Tel: (012) 346-8222 Fax: (012) 346-8223	

NORTHERN REGION	
38 Riba Street Mokhotlong Pekaia 0081 Private Bag X17 Lymwood Ridge 5580 Tel: (012) 426 6200	

SANRAL	
BUILDING SOUTH AFRICAN THROUGH ROUTE ROADS	

KWK ENGINEERS (PTY) LTD	
101 Wapadrand Building 64 Glenwood Road, Lymwood Glen Pretoria, 0081 Tel: (012) 346-8222 Fax: (012) 346-8223	

KWK ENGINEERS (PTY) LTD	
101 Wapadrand Building 64 Glenwood Road, Lymwood Glen Pretoria, 0081 Tel: (012) 346-8222 Fax: (012) 346-8223	

SANRAL PROJECT MANAGER	
Name:	
Prof. Reg. No.:	

CONSULTANT	
Name:	
Prof. Reg. No.:	

SCALE:	
N.T.S.	

SHEET 2 OF 3	
VER	