

**QUARRY 6B - SCOPING REPORT  
 ENVIRONMENTAL IMPACT ASSESSMENT FOR THE PROPOSED MINING OF QUARRY 6B ASSOCIATED  
 WITH THE UPGRADE OF NATIONAL ROAD R573 (MOLOTO ROAD), GAUTENG PROVINCE  
 SITE NOTICES PLACED ON THE  
 6<sup>TH</sup> OF JULY 2020**

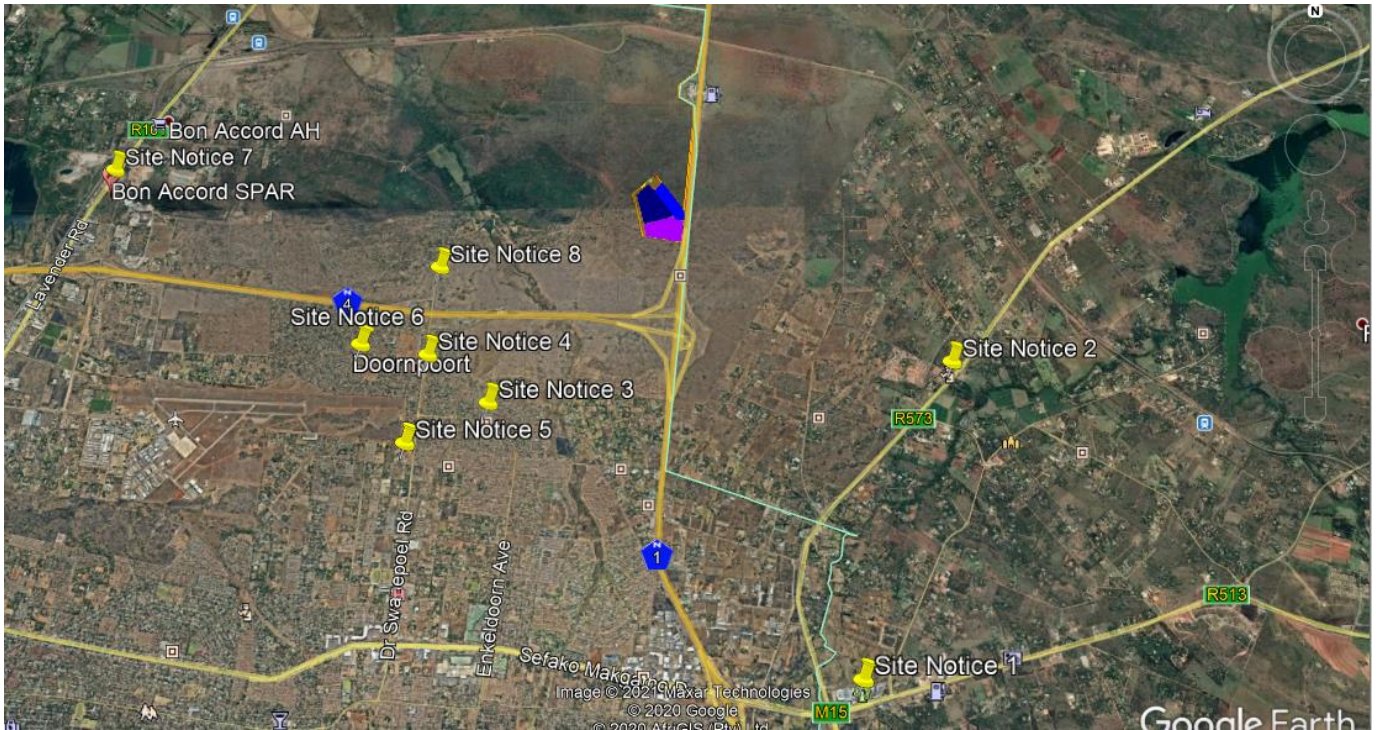

Relative locations of site notices

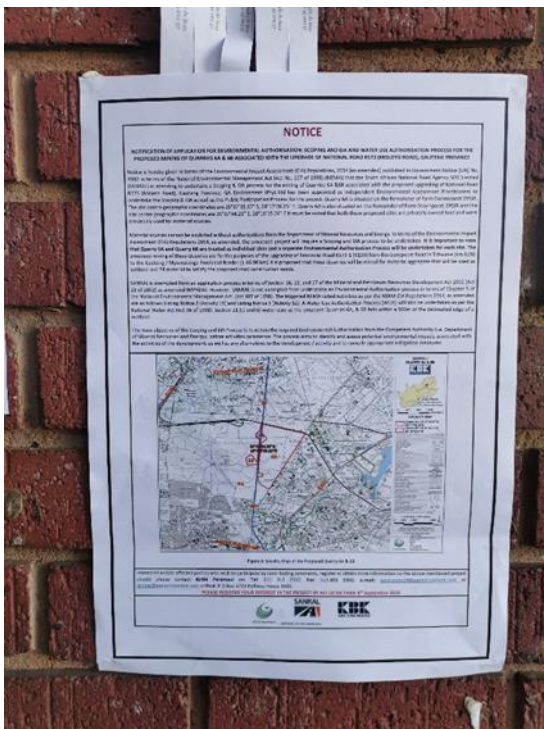

Site notice 1  
 Super Spa Zambezi Retail Park  
 25°41'0.14"S; 28°17'50.12"E

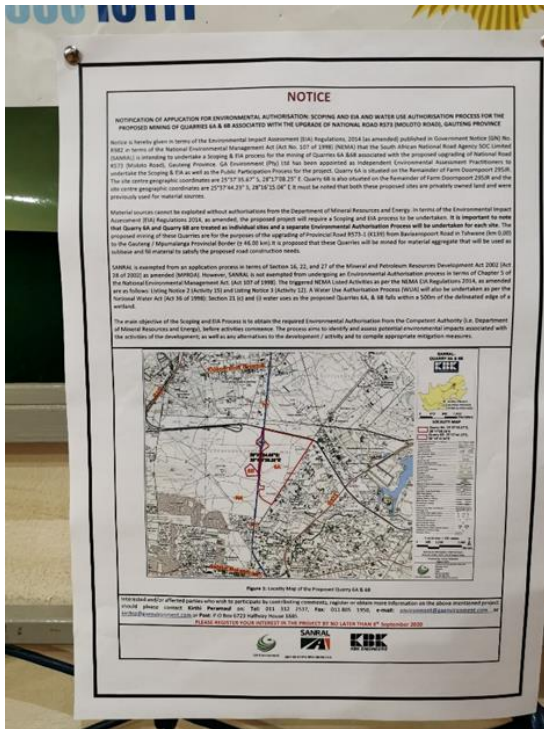

Site Notice 2  
Kameeldrift police station;  
25°39'2.20"S; 28°18'26.75"E

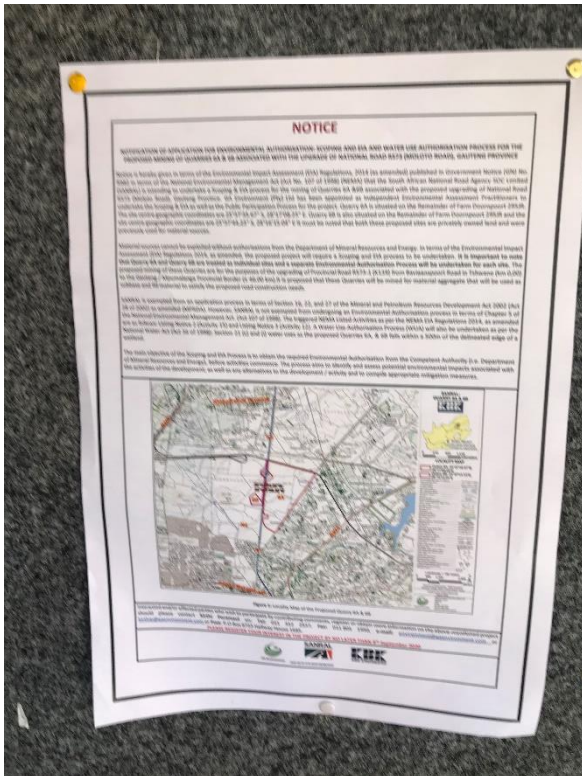

Site Notice 3  
Doornpoort Spar, corner of Amandelboom and Dr van der Merwe Road  
25°39'19.33"S 28°15'7.52"E





Site Notice 4  
 Corner of Airport Road and Dr Swanepoel Road  
 25°38'59.90"S 28°14'40.47"E

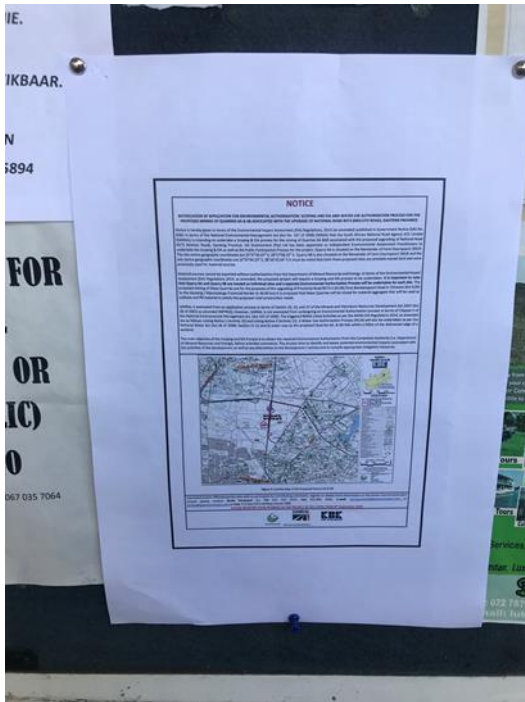

Site Notice 5  
 Wingtip Crossing, corner of Klippan Street and Dr Swanepoel Road  
 25°39'35.22"S 28°14'33.03"E

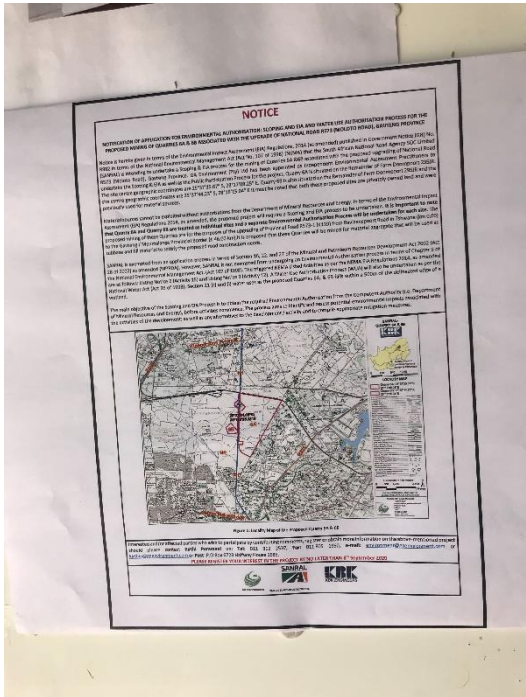

Site Notice 6  
 Doornpoort Centre, Airport road  
 25°38'55.67"S 28°14'11.14"E

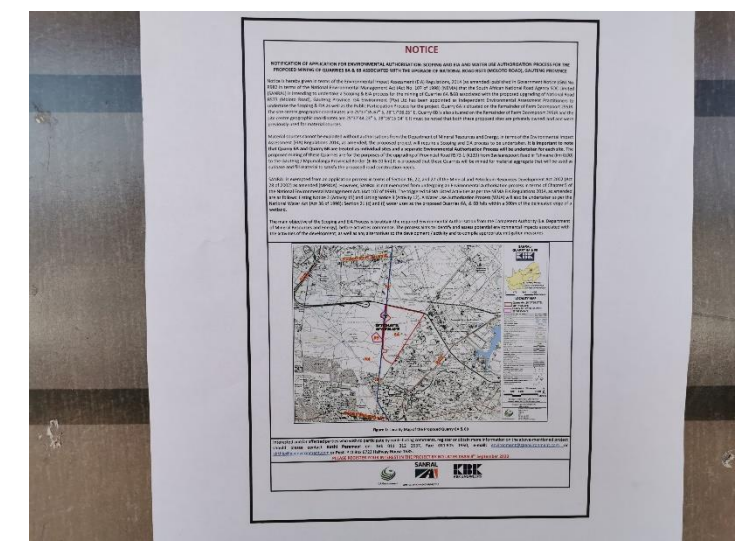

Site Notice 7  
 Bon Accord Spar, corner of Lavender and Graf Road  
 25°37'41.18"S 28°12'14.50"E





Site Notice 8  
Bon Accord Spar, corner of Lavender and Graf Road  
Dr Swanepool Road  
25°38'23.43"S 28°14'43.52"E