

28°15'30"E 28°16'0"E 28°16'30"E 28°17'0"E 28°17'30"E 28°18'0"E

25°36'30"S
25°37'0"S
25°37'30"S
25°38'0"S
25°38'30"S

SANRAL R573

QUARRY 6B



GAUTENG ENVIRONMENTAL MANAGEMENT FRAMEWORK

Quarry 6B Extent

Facility

- Crushing Areas
- Spoil Area
- Generator and Fuel Storage
- Quarry Area
- Temporary Toilets
- Stockpile Area

GPEMF Zone

- Zone 1: Urban Development Zone
- Zone 2: High Control Zone (Within Zone 1)
- Zone 3: High Control Zone (Outside Zone 1)
- Zone 4: Normal Control Zone

A: 25°36'34.92"S; 28°16'41.30"E
 B: 25°37'37.18"S; 28°16'20.57"E
 C: 25°38'03.24"S; 28°16'15.18"E
 D: 25°38'06.50"S; 28°16'31.67"E

Sources: Chief Surveyor General, DEFF & Project Team



Projection: WGS84

Author: Vukosi Mabunda - June 2021

GladAfrica House, Hertford Office Park
 90 Bekker Road
 Midrand, 1686
 Tel: 011 312 2537
 Fax: 011 805 1950
 QMF-GE-EV-981A-16/09/2020

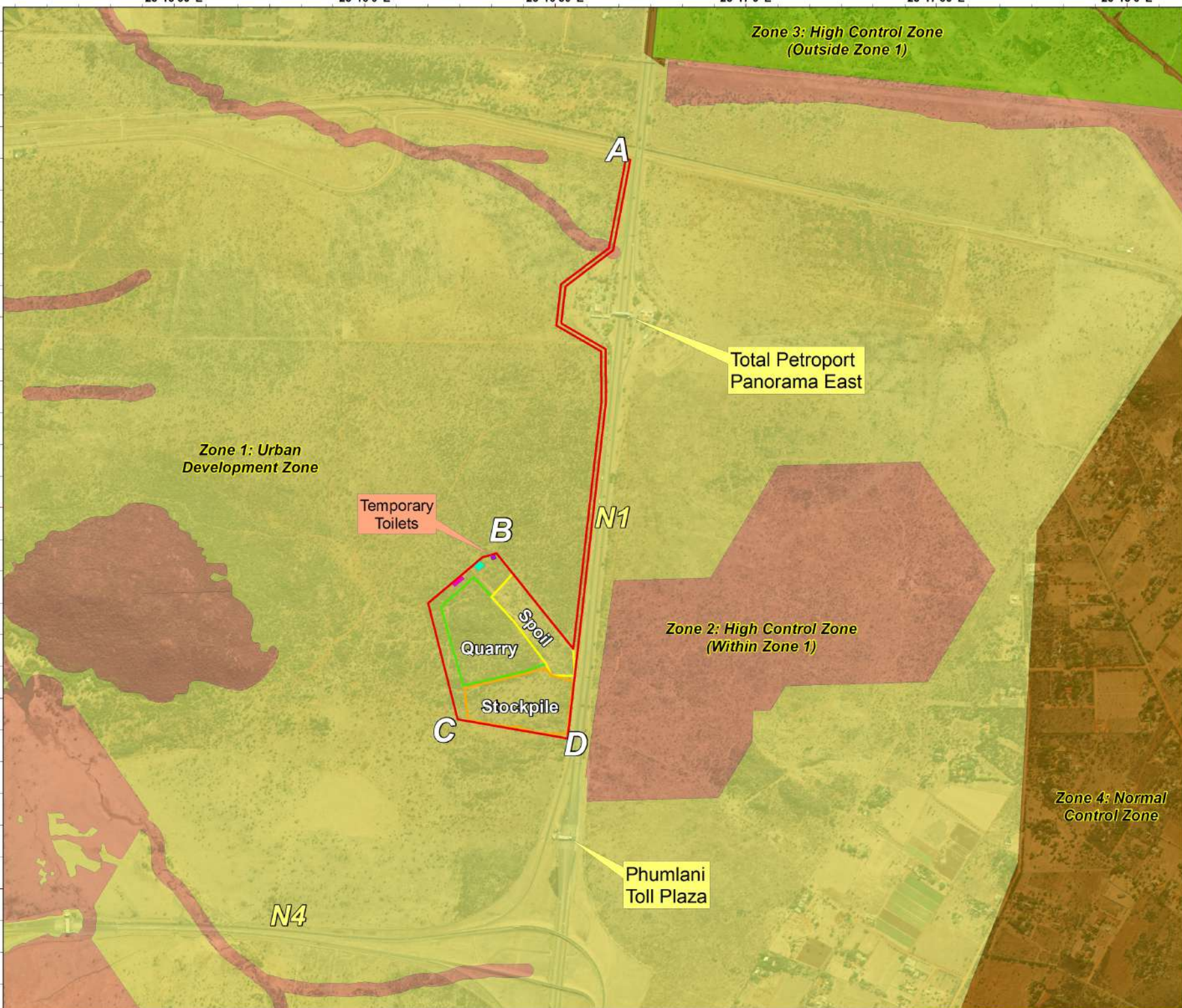

Total Petroport Panorama East

N1

Phumlani Toll Plaza

Zone 1: Urban Development Zone

Zone 3: High Control Zone (Outside Zone 1)

Zone 2: High Control Zone (Within Zone 1)

Zone 4: Normal Control Zone

Temporary Toilets

B

Spoil

Quarry

Stockpile

C

D

N4